

3/14/2017

Mr. Keiandr  J. McGruder  
License and Permit Specialist  
Waste Permits Division  
Texas Commission on Environmental Quality  
12100 Park 35 Circle, Building F (MC-126)  
Austin, Texas 78753

RE: Administrative NOD Response  
City of Denton ECO – W.E.R.C.S. Complex  
Denton, Denton County, Texas  
MSW Permit Number: 1590B  
CN600358980/RN102212685  
Type I Landfill Major Permit Amendment Application

Dear Mr. McGruder:

We have received your Administrative Notice of Deficiency Letter, dated February 23, 2016, and offer the following responses:

**A1** *Please revise and resubmit Page 2 of the Part I application regarding the public place where the application is to be held. The location currently provided is privately owned. A public location is defined as (i.e. City Hall, Public Library, or Courthouse etc.)*

**Response:** As per our phone conversation, the Permit will be moved from the Municipal Landfill facility to City Hall, located at 215 E. McKinney Street, Denton, TX 76201.

**A2** *Please revise and resubmit Page 4 of the Part I application regarding the Facility's Contact information. Please include a contact person's first and last name along with their professional title next to the business name. Include the contact person's email address and or fax number. This information is required in order to draft the public notice.*

**Response:** The Facility's Contact information has been revised to be Arden Vance Kemler, General Manager Solid Waste and Recycling Services. A direct mailing address, phone number and email address is also included under the facility contact information.

**A3** *Please verify and resubmit Page 7 of the Part I application to include the Texas State Representative's correct name and mailing address.*

**Response:** Texas State Representative's correct name and mailing address have been verified as per the Texas State Directory to be "Lynn Stucky" for Texas State House District 64. A direct mailing address, and phone number for the State Representative is also included under the same section in part I application form.

**A4** *Please resubmit a revised signed and notarized signature page.*

**Response:** An updated signature page is provided with this response.

**A5** *Our records indicate the Regulated Entity name will be changing from City of Denton Landfill to City of Denton ECO-W.E.R.C.S. Complex. Please revise and resubmit the TCEQ's Core Data Form (CDF). For all new applications that require a name change, the CDF must be filled out in its entirety.*

**Response:** The original intent was not to change the Regulated Entity name. However, after considering your comment, we have elected to request a change to the Regulated Entity name. An updated CDF is provided with this response.

**A6** *Please provide a Landowner's map(s) identifying the proper location of the facility boundary and a map key that cross-reference the landowners' name to the proper location on each map using the appropriate keying techniques.*

*Please submit four (4) sets of pre-printed mailing labels for the names and addresses of the adjacent landowners, only. The proper format to provide the required set of labels will be label sheets that have 30 labels to a page, 3 columns per page and 10 names per column. Please ensure the landowner mailing labels are complete and contain no punctuation and are in all caps as required by the US Postal Service. Please refer to the part B Application instructions as a guide.*

**Response:** An additional landowners map is provided with this response as Figure I-3.1, which keys surrounding landowners to land parcels in a sequential numerical fashion (i.e. 1, 2, 3...) rather than by physical address as provided initially.

Four sets of pre-printed mailing labels in the appropriate format are included with this response.

We have enclosed one original and three (3) copies of the revisions for your use, including new signature pages.

If you or your staff have any comments, questions, or need any further information, please do not hesitate to contact me at 469.200.7363 or [fpugsley@team-psc.com](mailto:fpugsley@team-psc.com).

Sincerely,

PARKHILL, SMITH & COOPER, INC.

By 

Frank E. Pugsley PE, MOLO  
Senior Associate  
Senior Civil Project Manager

CC:

Vance Kemler, General Manager Solid Waste and Recycling Services

Attachments:

Revised Part I Form

Core Data Form

Revised Landowners Map

Four (4) Copies of Mailing Labels

Facility Name: City of Denton ECO-W.E.R.C.S. Complex  
Permittee/Registrant Name: City of Denton  
MSW Authorization #:1590B  
Initial Submittal Date: 2/3/2017  
Revision Date: 3/14/2017



# Texas Commission on Environmental Quality

## Part I Form

New Permit/Registration and Amendment Applications for an MSW Facility

### 1. Reason for Submittal

- Initial Submittal                       Notice of Deficiency (NOD) Response

### 2. Authorization Type

- Permit                                       Registration

### 3. Application Type

- New     Major Amendment  
 Major Amendment (Limited Scope)

### 4. Application Fees

- Pay by Check                               Online Payment

If paid online, e-Pay Confirmation Number: **582EA000246212**

### 5. Application URL

Is the application submitted for Type I Arid Exempt (AE) and/or Type IV AE facility?

- Yes     No

If the answer is "No", provide the URL address of a publicly accessible internet web site where the application and all revisions to that application will be posted.

<http://www.team-psc.com/engineering-sector/solid-waste/tceq-permits/>

### 6. Application Publishing

Party Responsible for Publishing Notice:

- Applicant                                       Agent in Service                               Consultant

**7. Alternative Language Notice**

Is an alternative language notice required for this application? (For determination refer to Alternative Language Checklist on the Public Notice Verification Form TCEQ-20244-Waste)

Yes                       No

**8. Public Place Location of Application**

Name of the Public Place: **City of Denton City Hall**  
 Physical Address: **215 E. McKinney St**  
 City: **Denton** County: **Denton** State: **Texas** Zip Code: **76201**  
 (Area code) Telephone Number: **940-349-8200**

**9. Consolidated Permit Processing**

Is this submittal part of a consolidated permit processing request, in accordance with 30 TAC Chapter 33?

Yes                       No                       Not Applicable

If "Yes", state the other TCEQ program authorizations requested:

**10. Confidential Documents**

Does the application contain confidential documents?

Yes                       No

If "Yes", cross-reference the confidential documents throughout the application and submit as a separate attachment in a binder clearly marked "CONFIDENTIAL."

**11. Permits and/or Construction Approvals**

Select all that apply	Received	Pending	Not Applicable
Hazardous Waste Management Program under the Texas Solid Waste Disposal Act	<input type="checkbox"/>	<input type="checkbox"/>	<input checked="" type="checkbox"/>
Underground Injection Control Program under the Texas Injection Well Act	<input type="checkbox"/>	<input type="checkbox"/>	<input checked="" type="checkbox"/>
National Pollutant Discharge Elimination System Program under the Clean Water Act and Waste Discharge Program under Texas Water Code, Chapter 26	<input checked="" type="checkbox"/>	<input type="checkbox"/>	<input type="checkbox"/>
Prevention of Significant Deterioration Program under the Federal Clean Air Act (FCAA). Nonattainment Program under the FCAA	<input type="checkbox"/>	<input type="checkbox"/>	<input checked="" type="checkbox"/>
National Emission Standards for Hazardous Air Pollutants Preconstruction Approval under the FCAA	<input type="checkbox"/>	<input type="checkbox"/>	<input checked="" type="checkbox"/>

Select all that apply	Received	Pending	Not Applicable
Ocean Dumping Permits under the Marine Protection Research and Sanctuaries Act	<input type="checkbox"/>	<input type="checkbox"/>	<input checked="" type="checkbox"/>
Dredge or Fill Permits under the CWA	<input checked="" type="checkbox"/>	<input type="checkbox"/>	<input type="checkbox"/>
Licenses under the Texas Radiation Control Act	<input type="checkbox"/>	<input type="checkbox"/>	<input checked="" type="checkbox"/>
<b>Other Environmental Permits</b>			
TPDES Stormwater Permit [Permit No. TXR05Q542]	<input checked="" type="checkbox"/>	<input type="checkbox"/>	<input type="checkbox"/>
EPA Title V Standard Air Permit [Permit No. 2059]	<input checked="" type="checkbox"/>	<input type="checkbox"/>	<input type="checkbox"/>
Type IX Landfill Gas to Energy Registration [Permit No. 48016]	<input checked="" type="checkbox"/>	<input type="checkbox"/>	<input type="checkbox"/>
CLOMR	<input type="checkbox"/>	<input checked="" type="checkbox"/>	<input type="checkbox"/>

12. General Facility Information
<p>Facility Name: <b>City of Denton ECO-W.E.R.C.S. Complex</b>            MSW Authorization No. (if available): <b>1590B</b>            Regulated Entity Reference No. (if issued)*: <b>RN102212685</b>            Physical or Street Address (if available): <b>1527 S. Mayhill Road</b>            City: <b>Denton</b> County: <b>Denton</b> State: <b>Texas</b> Zip Code: <b>76208</b>            (Area Code) Telephone Number: <b>940-349-8001</b>            Latitude (Degrees, Minutes Seconds): <b>N 33° 11' 39.3"</b>            Longitude (Degrees, Minutes Seconds): <b>W 97° 05' 04.9"</b>            Benchmark Elevation (above mean sea level): <b>609ft.</b></p> <p>Provide a description of the location of the facility with respect to known or easily identifiable landmarks: <b>The City of Denton ECO-W.E.R.C.S. Complex ("Complex") is located approximately three miles southeast of downtown Denton, approximately two miles west of the northern end of Lake Lewisville, and approximately one mile northeast of Denton Regional Medical Center.</b></p> <p><b>The Complex's current main entrance (middle entrance) is located at the intersection of South Mayhill Road and Spencer Road. An additional entrance (north entrance) located on South Mayhill Road, approximately 2,500 feet north of the middle entrance, is proposed to serve the future expansion. An emergency access point is located at the south end of the complex. See Part 1, Attachment 4, Figure I-4.3 for locations of both entrances and the emergency access point.</b></p>

Detail access routes from the nearest United States or state highway to the facility:  
**From I-35E exit 463 to TX-288 Loop and travel northeast approximately 1.1 miles. Turn right onto Spencer Road and travel 0.5 miles to its intersection with S. Mayhill Road. The current main entrance to the Complex is at this intersection.**

\*If this number has not been issued for the facility, complete a TCEQ Core Data Form (TCEQ-10400) and submit it with this application. List the Facility as the Regulated Entity.

**13. Facility Type(s)**

- |  |                                     |  |
|--|-------------------------------------|--|
| <input checked="" type="checkbox"/> Type I | <input type="checkbox"/> Type IV    | <input checked="" type="checkbox"/> Type V |
| <input type="checkbox"/> Type I AE         | <input type="checkbox"/> Type IV AE | <input type="checkbox"/> Type VI           |

**14. Activities Conducted at the Facility**

- |   |  |  |
|---|--|--|
| <input checked="" type="checkbox"/> Storage | <input checked="" type="checkbox"/> Processing | <input checked="" type="checkbox"/> Disposal |
|---|--|--|

**15. Facility Waste Management Unit(s)**

- |  |   |
|--|---|
| <input checked="" type="checkbox"/> Landfill Unit(s)         | <input type="checkbox"/> Incinerator(s)   |
| <input checked="" type="checkbox"/> Class 1 Landfill Unit(s) | <input type="checkbox"/> Autoclave(s)   |
| <input checked="" type="checkbox"/> Process Tank(s)          | <input type="checkbox"/> Refrigeration Unit(s)                                      |
| <input checked="" type="checkbox"/> Storage Tank(s)          | <input type="checkbox"/> Mobile Processing Unit(s)                                  |
| <input type="checkbox"/> Tipping Floor                       | <input type="checkbox"/> Type VI Demonstration Unit                                 |
| <input checked="" type="checkbox"/> Storage Area             | <input checked="" type="checkbox"/> Compost Pile(s) and/or Vessel(s)                |
| <input checked="" type="checkbox"/> Container(s)             | <input checked="" type="checkbox"/> Other (Specify) <b>Landfill Gas To Energy</b>   |
| <input checked="" type="checkbox"/> Roll-off Boxes           | <input checked="" type="checkbox"/> Other (Specify) <b>Type V Liquid Waste</b>      |
| <input type="checkbox"/> Surface Impoundment                 | <input checked="" type="checkbox"/> Other (Specify) <b>Indust. Waste Acceptance</b> |

**16. Description of the Revisions to the Facility**

Skip this box, if "New" is selected under "Application Type".

Provide a brief description of all revisions to the permit conditions and supporting documents referenced by the permit. Also, provide an explanation of why the amendment is requested.

**Currently the Complex is a permitted Type I disposal facility with a Pre-Subtitle D cell, composite lined areas, and an Enhanced Leachate Recirculation System. This application proposes a vertical and lateral expansion to the north and west of the existing permitted facility, onto City owned property. Additionally, the Amendment seeks to include several new activities including, but not limited to: (1) landfill mining; (2) Industrial non-hazardous waste processing and disposal; (3) Liquid waste bulk solidification processing, and (4) alternative cover systems. The additional disposal airspace and waste processing operations will provide the City of Denton with long term solid waste management and planning capabilities.**

**17. Facility Contact Information**

**Site Operator (Permittee/Registrant) Name: City of Denton, Arden Vance**

**Kemler, General Manager Solid Waste and Recycling Services**

Customer Reference No. (if issued)\*: **CN600358980**

Mailing Address: **1527 S. Mayhill Road**

City: **Denton** County: **Denton** State: **Texas** Zip Code: **76208**

(Area Code) Telephone Number: **(940) 349-8044**

Email Address: **vance.kemler@cityofdenton.com**

TX Secretary of State (SOS) Filing Number:

\*If the Site Operator (Permittee/Registrant) does not have this number, complete a TCEQ Core Data Form (TCEQ-10400) and submit it with this application. List the Site Operator (Permittee/Registrant) as the Customer.

**Operator Name<sup>1</sup>: Same as Site Operator (Permittee/Registrant)**

Customer Reference No. (if issued)\*:

Mailing Address:

City: County: State: Zip Code:

(Area Code) Telephone Number:

Email Address:

TX SOS Filing Number:

<sup>1</sup>If the Operator is the same as Site Operator/Permittee type "Same as "Site Operator (Permittee/Registrant)".

\*If the Operator does not have this number, complete a TCEQ Core Data Form (TCEQ-10400) and submit it with this application. List the Operator as the customer.

**Consultant Name (if applicable): Frank E. Pugsley, P.E., Senior Associate;  
Parkhill, Smith & Cooper, Inc.**

Texas Board of Professional Engineers Firm Registration Number: **F-560**

Mailing Address: **2600 Network Blvd. Suite 190**

City: **Frisco** County: **Collin** State: **Texas** Zip Code: **75034**

(Area Code) Telephone Number: **469-200-7363**

E-Mail Address: **fpugsley@team-psc.com**

**Agent in Service Name (required only for out-of-state):**

Mailing Address:

City: County: State: Zip Code:

(Area Code) Telephone Number:

E-Mail Address:

**18. Facility Supervisor's License**

Select the Type of License that the Solid Waste Facility Supervisor, as defined in 30 TAC Chapter 30, Occupational Licenses and Registrations, will obtain prior to commencing facility operations.

Class A  Class B

**19. Ownership Status of the Facility**

- |  |   |   |
|--|---|---|
| <input type="checkbox"/> Corporation         | <input type="checkbox"/> Limited Partnership        | <input type="checkbox"/> Federal Government |
| <input type="checkbox"/> Individual          | <input checked="" type="checkbox"/> City Government | <input type="checkbox"/> Other Government   |
| <input type="checkbox"/> Sole Proprietorship | <input type="checkbox"/> County Government          | <input type="checkbox"/> Military           |
| <input type="checkbox"/> General Partnership | <input type="checkbox"/> State Government           | <input type="checkbox"/> Other (Specify):   |



Does the Site Operator (Permittee/Registrant) own all the facility units and all the facility property?

Yes                       No

If "No", provide the information requested below for any additional ownership.

**Owner Name:**

Street or P.O. Box:

City:                      County:                      State:                      Zip Code:

(Area Code) Telephone Number:

Email Address (optional):

**20. Other Governmental Entities Information**

**Texas Department of Transportation District: Dallas**

District Engineer's Name: **Kelly Selman, P.E.**

Street Address or P.O. Box: **4777 E. Highway 80**

City: **Mesquite** County: **Dallas** State: **Texas** Zip Code: **75150**

(Area Code) Telephone Number: **(214) 320-6100**

E-Mail Address (optional):

**The Local Governmental Authority Responsible for Road Maintenance (if applicable): City of Denton Streets**

Contact Person's Name: **Keith Gabbard**

Street Address or P.O. Box: **901-A Texas Street**

City: **Denton** County: **Denton** State: **Texas** Zip Code: **76201**

(Area Code) Telephone Number: **(940) 349-7166**

E-Mail Address (optional):

**City Mayor Information**

City Mayor's Name: **Chris Watts**

Office Address: **215 E. McKinney**

City: **Denton** County: **Denton** State: **Texas** Zip Code: **76201**

(Area Code) Telephone Number: **940-349-7717**

E-Mail Address (optional): **chris.watts@cityofdenton.com**

**City Health Authority: N/A**

Contact Person's Name:

Street Address or P.O. Box:

City: County: State: Zip Code:

(Area Code) Telephone Number:

E-Mail Address (optional):

**County Judge Information**

County Judge's Name: **Hon. Mary Horn**

Street Address or P.O. Box: **110 W. Hickory St. 2<sup>nd</sup> Floor**

City: **Denton** County: **Denton** State: **Texas** Zip Code: **76201**

(Area Code) Telephone Number: **(940) 349-2820**

E-Mail Address (optional):

**County Health Authority: Denton County Health Department**

Contact Person's Name: **Matt Richardson, Ph.D**

Street Address or P.O. Box: **535 S. Loop 288**

City: **Denton** County: **Denton** State: **Texas** Zip Code: **76205**

(Area Code) Telephone Number: **(940) 349-2900**

E-Mail Address (optional): **matt.richardson@dentoncounty.com**

**State Representative Information**

District Number: **64**

State Representative's Name: **Lynn Stucky**

District Office Address: **P.O. Box 2910**

City: **Austin** County: **Austin** State: **Texas** Zip Code: **78768**

(Area Code) Telephone Number: **512-463-0582**

E-Mail Address (optional):

**State Senator Information**

District Number: **30**

State Senator's Name: **Craig Estes**

District Office Address: **2525 Kell Blvd., Suite 302**

City: **Wichita Falls** County: **Wichita** State: **Texas** Zip Code: **76308**

(Area Code) Telephone Number: **940-689-0191**

E-Mail Address (optional):

**Council of Government (COG) Name: North Central Texas Council of Governments**

COG Representative's Name: **R. Michael Eastland**

COG Representative's Title: **Executive Director**

Street Address or P.O. Box: **616 Six Flags Drive**

City: **Arlington** County: **Tarrant** State: **Texas** Zip Code: **76005**

(Area Code) Telephone Number: **(817) 640-3300**

E-Mail Address (optional):

**River Basin Authority Name: Trinity River Authority**

Contact Person's Name: **Fiona M. Allen, Northern Regional Manager**

Watershed Sub-Basin Name: **Elm Fork Trinity River**

Street Address or P.O. Box: **P.O. Box 60**

City: **Arlington** County: **Tarrant** State: **Texas** Zip Code: **76004**

(Area Code) Telephone Number: **(817) 493-5100**

E-Mail Address (optional):

**Coastal Management Program**

Is the facility within the Coastal Management Program boundary?

Yes  No

**U.S. Army Corps of Engineers**

The facility is located in the following District of the U.S. Army Corps of Engineers:

Albuquerque, NM  Galveston, TX  
 Ft. Worth, TX  Tulsa, OK

**Local Government Jurisdiction**

Within City Limits of: **Denton, Texas**

Within Extraterritorial Jurisdiction of:

Is the facility located in an area in which the governing body of the municipality or county has prohibited the storage, processing or disposal of municipal or industrial solid waste?

Yes  No

(If "Yes", provide a copy of the ordinance or order as an attachment):

Facility Name: City of Denton ECO-W.E.R.C.S. Complex  
MSW Authorization #: 1590B

Initial Submittal Date: 2/3/2017  
Revision Date: 3/14/2017

**Signature Page**

I, Jon Fortune,  
(Site Operator (Permittee/Registrant)'s Authorized Signatory)

Assistant City Mgr.  
(Title)

certify under penalty of law that this document and all attachments were prepared under my direction or supervision in accordance with a system designed to assure that qualified personnel properly gather and evaluate the information submitted. Based on my inquiry of the person or persons who manage the system, or those persons directly responsible for gathering the information, the information submitted is, to the best of my knowledge and belief, true, accurate, and complete. I am aware there are significant penalties for submitting false information, including the possibility of fine and imprisonment for knowing violations.

Signature: Jon Fortune

Date: 3/15/17

-----  
TO BE COMPLETED BY THE OPERATOR IF THE APPLICATION IS SIGNED BY AN AUTHORIZED REPRESENTATIVE FOR THE OPERATOR

I, \_\_\_\_\_, hereby designate \_\_\_\_\_  
(Print or Type Operator Name) (Print or Type Representative Name)

as my representative and hereby authorize said representative to sign any application, submit additional information as may be requested by the Commission; and/or appear for me at any hearing or before the Texas Commission on Environmental Quality in conjunction with this request for a Texas Water Code or Texas Solid Waste Disposal Act permit. I further understand that I am responsible for the contents of this application, for oral statements given by my authorized representative in support of the application, and for compliance with the terms and conditions of any permit which might be issued based upon this application.

\_\_\_\_\_  
Printed or Typed Name of Operator or Principal Executive Officer

\_\_\_\_\_  
Signature

-----  
SUBSCRIBED AND SWORN to before me by the said Jon Fortune

On this 15th day of March, 2017

My commission expires on the 27th day of June, 2017

Jane E. Richardson  
Notary Public in and for

Denton County, Texas

(Note: Application Must Bear Signature & Seal of Notary Public)

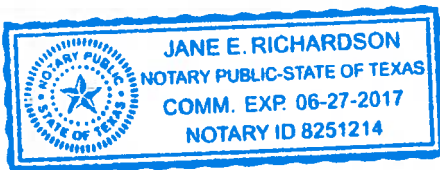

**Signature Page**

I, \_\_\_\_\_, \_\_\_\_\_,  
(Site Operator (Permittee/Registrant)'s Authorized Signatory) (Title)

certify under penalty of law that this document and all attachments were prepared under my direction or supervision in accordance with a system designed to assure that qualified personnel properly gather and evaluate the information submitted. Based on my inquiry of the person or persons who manage the system, or those persons directly responsible for gathering the information, the information submitted is, to the best of my knowledge and belief, true, accurate, and complete. I am aware there are significant penalties for submitting false information, including the possibility of fine and imprisonment for knowing violations.

Signature: \_\_\_\_\_ Date: \_\_\_\_\_

-----  
TO BE COMPLETED BY THE OPERATOR IF THE APPLICATION IS SIGNED BY AN AUTHORIZED REPRESENTATIVE FOR THE OPERATOR

I, \_\_\_\_\_, hereby designate \_\_\_\_\_  
(Print or Type Operator Name) (Print or Type Representative Name)

as my representative and hereby authorize said representative to sign any application, submit additional information as may be requested by the Commission; and/or appear for me at any hearing or before the Texas Commission on Environmental Quality in conjunction with this request for a Texas Water Code or Texas Solid Waste Disposal Act permit. I further understand that I am responsible for the contents of this application, for oral statements given by my authorized representative in support of the application, and for compliance with the terms and conditions of any permit which might be issued based upon this application.

\_\_\_\_\_  
Printed or Typed Name of Operator or Principal Executive Officer

\_\_\_\_\_  
Signature

-----  
SUBSCRIBED AND SWORN to before me by the said \_\_\_\_\_

On this \_\_\_\_\_ day of \_\_\_\_\_, \_\_\_\_\_

My commission expires on the \_\_\_\_\_ day of \_\_\_\_\_, \_\_\_\_\_

\_\_\_\_\_  
Notary Public in and for

\_\_\_\_\_ County, Texas

(Note: Application Must Bear Signature & Seal of Notary Public)

## Part I Attachments

(See Instructions for P.E. seal requirements.)

<b>Required Attachments</b>	<b>Attachment No.</b>
Supplementary Technical Report	1
Property Legal Description	2
Property Metes and Bounds Description	2
Facility Legal Description	2
Facility Metes and Bounds Description	2
Metes and Bounds Drawings	2
On-Site Easements Drawing	2
Land Ownership Map	3
Land Ownership List	3
Electronic List or Mailing Labels	3
Texas Department of Transportation (TxDOT) County Map	4
General Location Map	4
General Topographic Map	4
Verification of Legal Status	5
Property Owner Affidavit	7
Evidence of Competency	8
<b>Additional Attachments as Applicable- Select all those apply and add as necessary</b>	
<input checked="" type="checkbox"/> TCEQ Core Data Form(s)	9
<input checked="" type="checkbox"/> Signatory Authority Delegation	6
<input type="checkbox"/> Fee Payment Receipt	
<input type="checkbox"/> Confidential Documents	
<input type="checkbox"/> Waste Storage, Processing and Disposal Ordinances	
<input type="checkbox"/> Final Plat Record of Property	
<input type="checkbox"/> Certificate of Fact (Certificate of Incorporation)	
<input type="checkbox"/> Assumed Name Certificate	



# TCEQ Core Data Form

TCEQ Use Only

For detailed instructions regarding completion of this form, please read the Core Data Form Instructions or call 512-239-5175.

## SECTION I: General Information

1. Reason for Submission (If other is checked please describe in space provided.)		
<input type="checkbox"/> New Permit, Registration or Authorization (Core Data Form should be submitted with the program application.)		
<input type="checkbox"/> Renewal (Core Data Form should be submitted with the renewal form)		<input checked="" type="checkbox"/> Other <b>Permit Amendment</b>
2. Customer Reference Number (if issued)	Follow this link to search for CN or RN numbers in <a href="#">Central Registry**</a>	3. Regulated Entity Reference Number (if issued)
CN 600358980		RN 102212685

## SECTION II: Customer Information

4. General Customer Information		5. Effective Date for Customer Information Updates (mm/dd/yyyy)	
<input type="checkbox"/> New Customer		<input checked="" type="checkbox"/> Update to Customer Information	
<input type="checkbox"/> Change in Legal Name (Verifiable with the Texas Secretary of State or Texas Comptroller of Public Accounts)		<input type="checkbox"/> Change in Regulated Entity Ownership	
<b>The Customer Name submitted here may be updated automatically based on what is current and active with the Texas Secretary of State (SOS) or Texas Comptroller of Public Accounts (CPA).</b>			
6. Customer Legal Name (If an individual, print last name first: e.g.: Doe, John)		If new Customer, enter previous Customer below:	
City of Denton			
7. TX SOS/CPA Filing Number	8. TX State Tax ID (11 digits)	9. Federal Tax ID (9 digits)	10. DUNS Number (if applicable)
11. Type of Customer:		Partnership: <input type="checkbox"/> General <input type="checkbox"/> Limited	
<input type="checkbox"/> Corporation		<input type="checkbox"/> Individual	
Government: <input checked="" type="checkbox"/> City <input type="checkbox"/> County <input type="checkbox"/> Federal <input type="checkbox"/> State <input type="checkbox"/> Other		<input type="checkbox"/> Sole Proprietorship <input type="checkbox"/> Other:	
12. Number of Employees		13. Independently Owned and Operated?	
<input type="checkbox"/> 0-20 <input type="checkbox"/> 21-100 <input type="checkbox"/> 101-250 <input type="checkbox"/> 251-500 <input checked="" type="checkbox"/> 501 and higher		<input type="checkbox"/> Yes <input type="checkbox"/> No	
14. Customer Role (Proposed or Actual) - as it relates to the Regulated Entity listed on this form. Please check one of the following:			
<input type="checkbox"/> Owner <input type="checkbox"/> Operator <input checked="" type="checkbox"/> Owner & Operator			
<input type="checkbox"/> Occupational Licensee <input type="checkbox"/> Responsible Party <input type="checkbox"/> Voluntary Cleanup Applicant <input type="checkbox"/> Other:			
15. Mailing Address:			
215 E. McKinney St			
City	Denton	State	TX
ZIP	76201	ZIP + 4	
16. Country Mailing Information (if outside USA)		17. E-Mail Address (if applicable)	
18. Telephone Number		19. Extension or Code	20. Fax Number (if applicable)
( 940 ) 349 - 8200			( ) -

## SECTION III: Regulated Entity Information

21. General Regulated Entity Information (If "New Regulated Entity" is selected below this form should be accompanied by a permit application)	
<input type="checkbox"/> New Regulated Entity <input checked="" type="checkbox"/> Update to Regulated Entity Name <input type="checkbox"/> Update to Regulated Entity Information	
<b>The Regulated Entity Name submitted may be updated in order to meet TCEQ Agency Data Standards (removal of organizational endings such as Inc, LP, or LLC).</b>	
22. Regulated Entity Name (Enter name of the site where the regulated action is taking place.)	
City of Denton ECO-W.E.R.C.S. Complex	

23. Street Address of the Regulated Entity: (No PO Boxes)	1527 S Mayhill Rd							
	City	Denton	State	TX	ZIP	76208	ZIP + 4	
24. County	USA							

Enter Physical Location Description if no street address is provided.

25. Description to Physical Location:								
26. Nearest City	Denton				State	TX	Nearest ZIP Code	76208
27. Latitude (N) In Decimal:	33.19			28. Longitude (W) In Decimal:	97.08			
Degrees	Minutes	Seconds	Degrees	Minutes	Seconds			
33	11	30	97	05	03			
29. Primary SIC Code (4 digits)	4953		30. Secondary SIC Code (4 digits)			31. Primary NAICS Code (5 or 6 digits)	562212	
32. Secondary NAICS Code (5 or 6 digits)								
33. What is the Primary Business of this entity? (Do not repeat the SIC or NAICS description.)								
Municipal Solid Waste Disposal								
34. Mailing Address:	1527 S Mayhill Rd							
	City	Denton	State	TX	ZIP	76208	ZIP + 4	
35. E-Mail Address:	vance.kemler@cityofdenton.com							
36. Telephone Number			37. Extension or Code			38. Fax Number (if applicable)		
( 940 ) 349 - 8044						( 940 ) 349 - 8057		

39. TCEQ Programs and ID Numbers Check all Programs and write in the permits/registration numbers that will be affected by the updates submitted on this form. See the Core Data Form Instructions for additional guidance.

<input type="checkbox"/> Dam Safety	<input type="checkbox"/> Districts	<input type="checkbox"/> Edwards Aquifer	<input type="checkbox"/> Emissions Inventory Air	<input type="checkbox"/> Industrial Hazardous Waste
<input checked="" type="checkbox"/> Municipal Solid Waste	<input checked="" type="checkbox"/> New Source Review Air	<input type="checkbox"/> OSSF	<input checked="" type="checkbox"/> Petroleum Storage Tank	<input type="checkbox"/> PWS
1590B	80971		76507	
<input type="checkbox"/> Sludge	<input checked="" type="checkbox"/> Storm Water	<input checked="" type="checkbox"/> Title V Air	<input type="checkbox"/> Tires	<input type="checkbox"/> Used Oil
	TXR05Q542	2059		
<input type="checkbox"/> Voluntary Cleanup	<input type="checkbox"/> Waste Water	<input type="checkbox"/> Wastewater Agriculture	<input type="checkbox"/> Water Rights	<input type="checkbox"/> Other:

**SECTION IV: Preparer Information**

40. Name:	Frank E. Pugsley, P.E.		41. Title:	Senior Associate Senior Civil Project Manager
42. Telephone Number	43. Ext./Code	44. Fax Number	45. E-Mail Address	
( 469 ) 200 - 7363		( ) -	fpugsley@team-psc.com	

**SECTION V: Authorized Signature**

46. By my signature below, I certify, to the best of my knowledge, that the information provided in this form is true and complete, and that I have signature authority to submit this form on behalf of the entity specified in Section II, Field 6 and/or as required for the updates to the ID numbers identified in field 39.

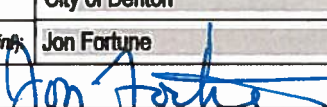
Company:	City of Denton	Job Title:	Assistant City Manager
Name (In Print):	Jon Fortune	Phone:	( 940 ) 349 - 8535
Signature:		Date:	3/15/17



# TYPE I PERMIT APPLICATION

---

## CITY OF DENTON ECO-W.E.R.C.S

(Waste to Energy, Recycling, Composting, and Solar Complex)

TCEQ MSW Permit Application No. 1590B

Denton County, Texas

### PART I, Attachment 3 – Property Ownership

Prepared for:

City of Denton  
1527 South Mayhill Road  
Denton, Texas 76208

Prepared by:

Parkhill, Smith & Cooper, Inc.  
2600 Network Blvd, Suite 190  
Frisco, Texas 75034  
TBPE F-560

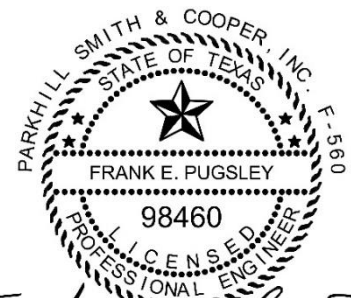

*Frank E. Pugsley, P.E.*

03/14/2017

November 2016  
Revision 1 – March 2017  
PSC Project # 01017416



PARKHILL **SMITH** & COOPER

PART I, ATTACHMENT 3 – PROPERTY OWNERSHIP

**TABLE OF CONTENTS**

**1. Land Ownership Map**

**Figure I-3.1: Landowners Map**

**Figure I-3.2: Landowners Map**

**2. Land Ownership List**

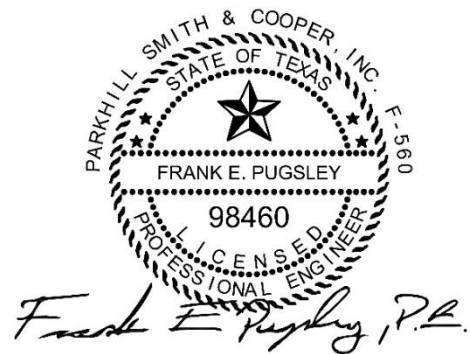

03/14/17

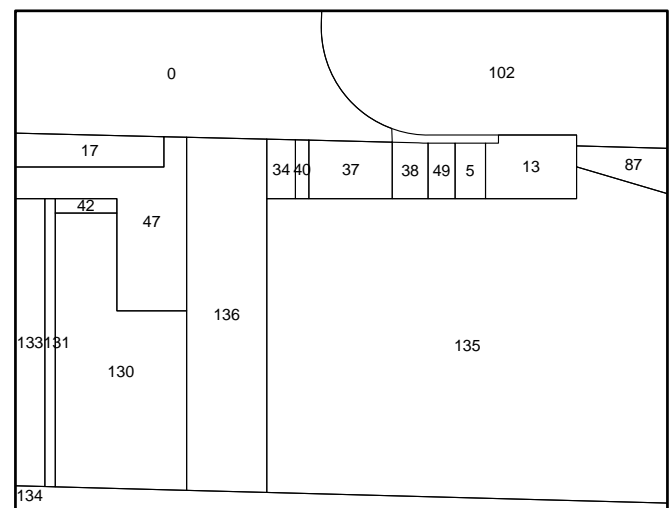
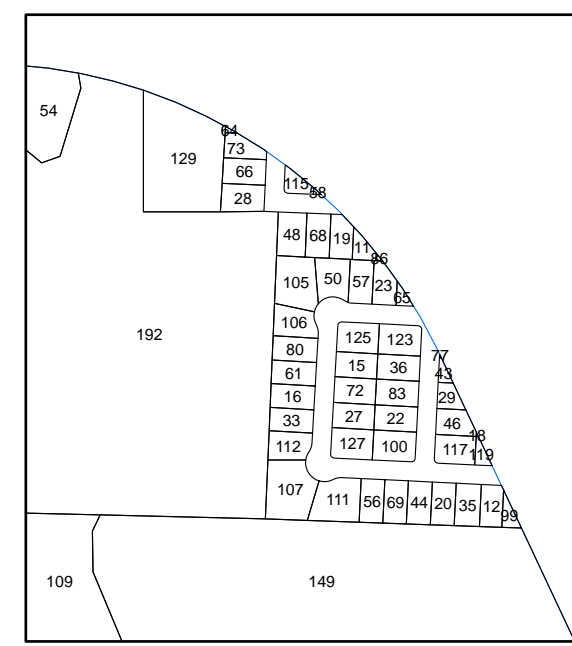
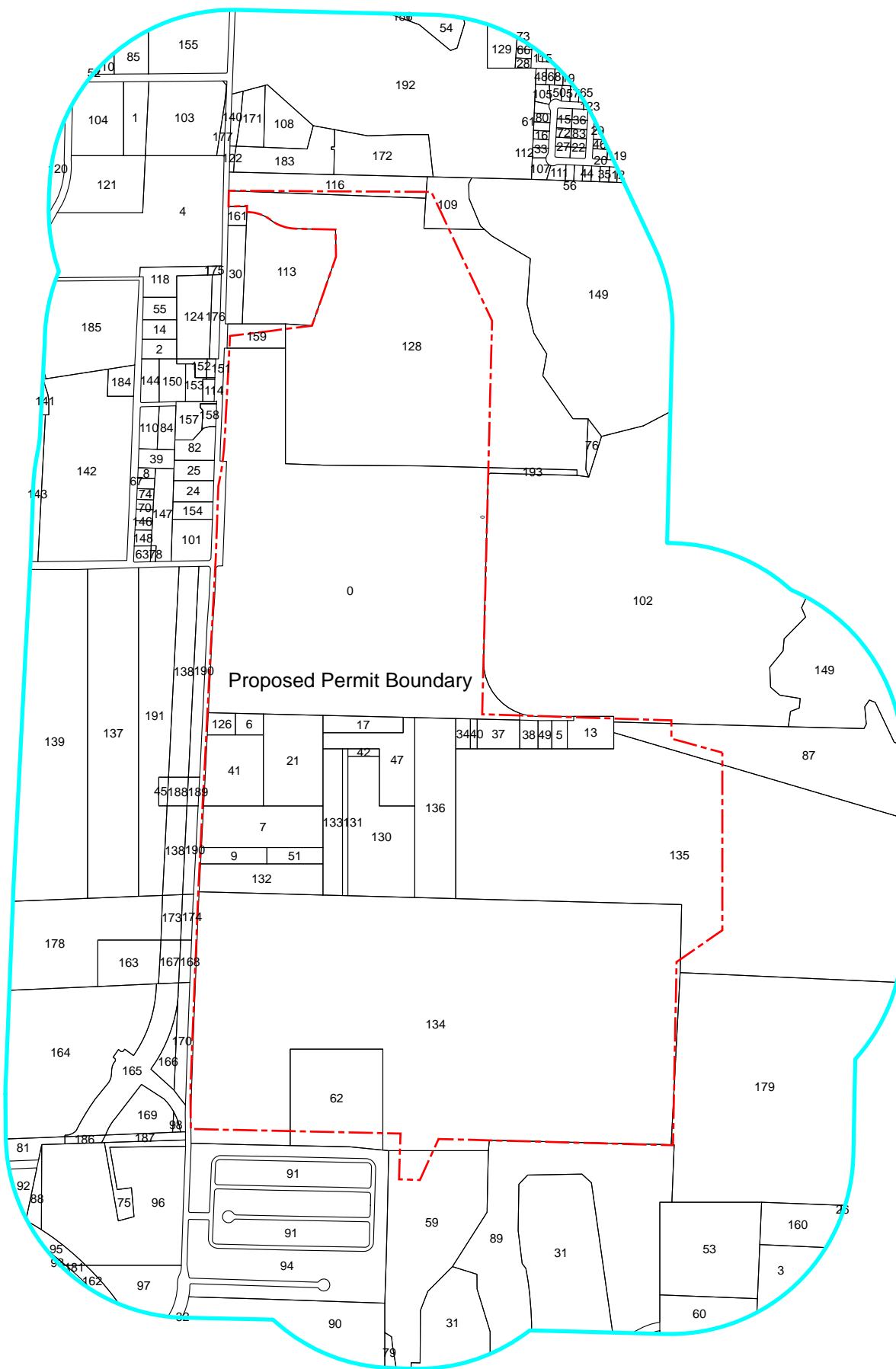
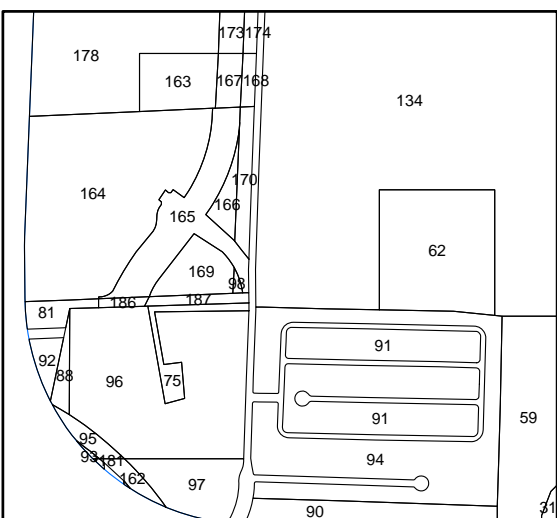
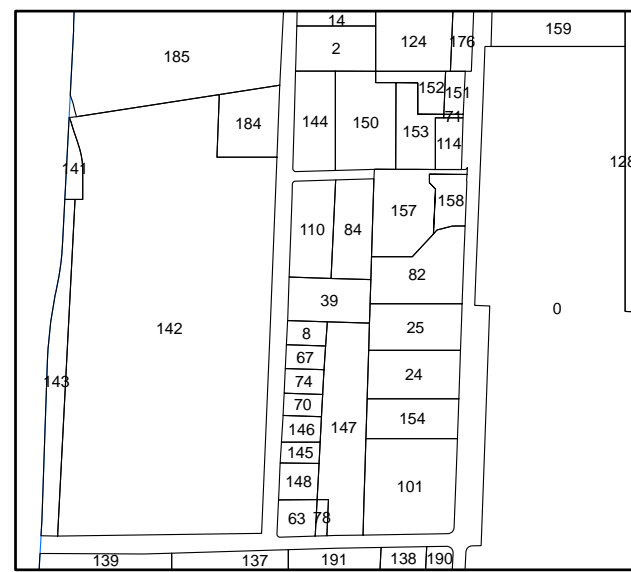
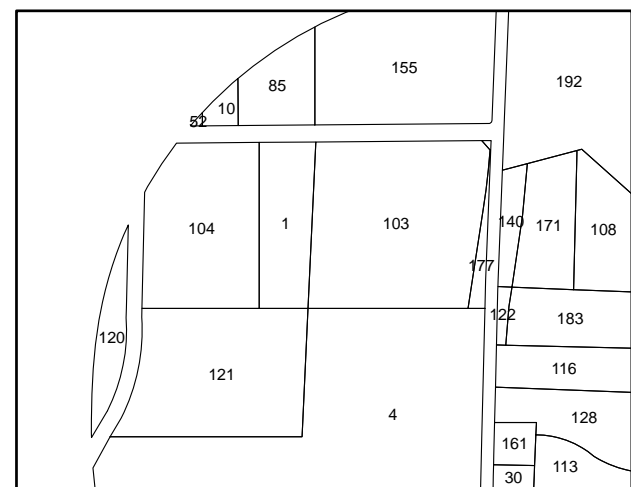

THIS DOCUMENT IS  
RELEASED FOR THE  
PURPOSE OF REVIEW  
UNDER THE AUTHORITY OF  
FRANK E. PUGSLEY  
P.E. NO. 98460  
MARCH 14, 2017

IT IS NOT TO BE USED  
FOR CONSTRUCTION

- - - - Proposed Permit Boundary
- Landowners\_Denton\_CAD2
- 0.25-Mile Radius

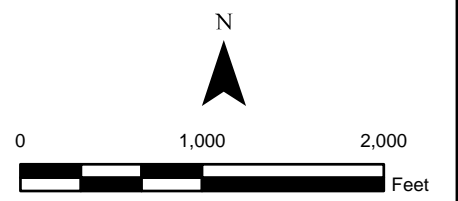

THIS DOCUMENT IS RELEASED  
FOR REGULATORY REVIEW  
ONLY AND IS NOT INTENDED  
FOR BIDDING OR  
CONSTRUCTION PURPOSES.

THIS DOCUMENT IS  
RELEASED FOR THE  
PURPOSE OF REVIEW  
UNDER THE AUTHORITY OF  
FRANK E. PUGSLEY  
P.E. NO. 98460  
MARCH 14, 2017

IT IS NOT TO BE USED  
FOR CONSTRUCTION

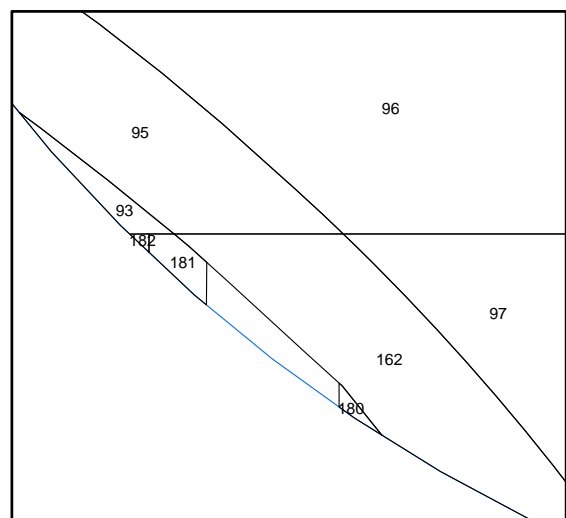
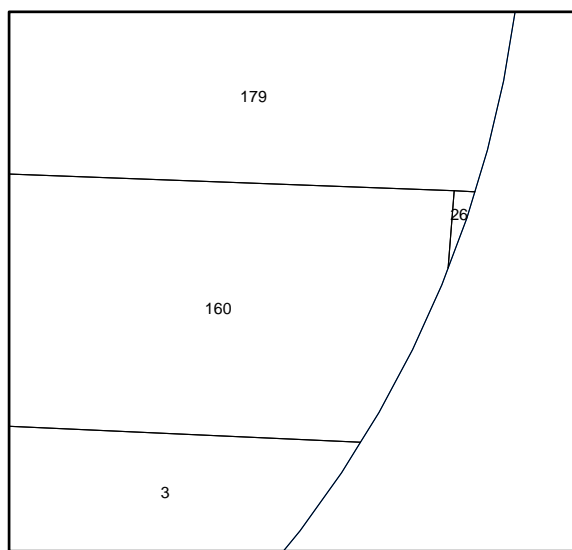
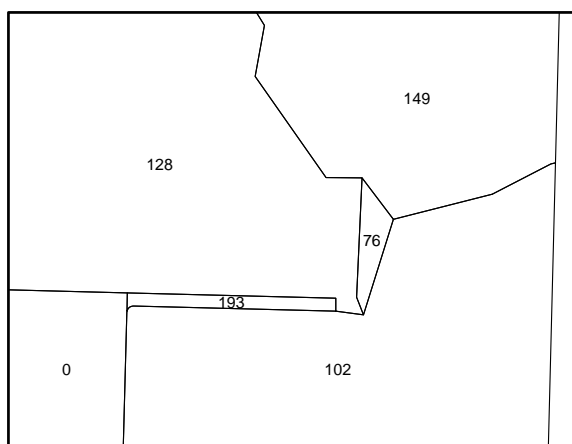
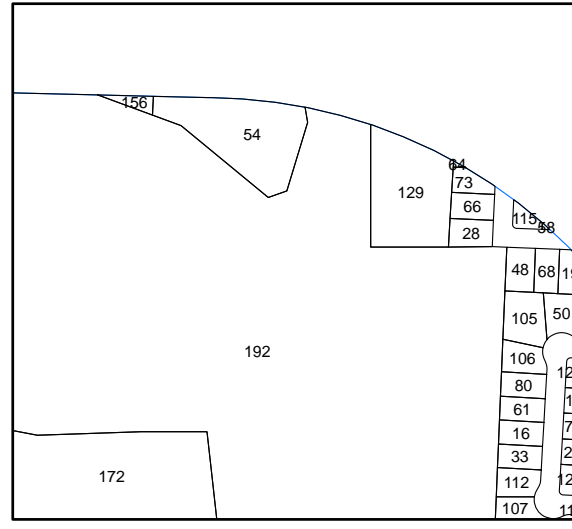
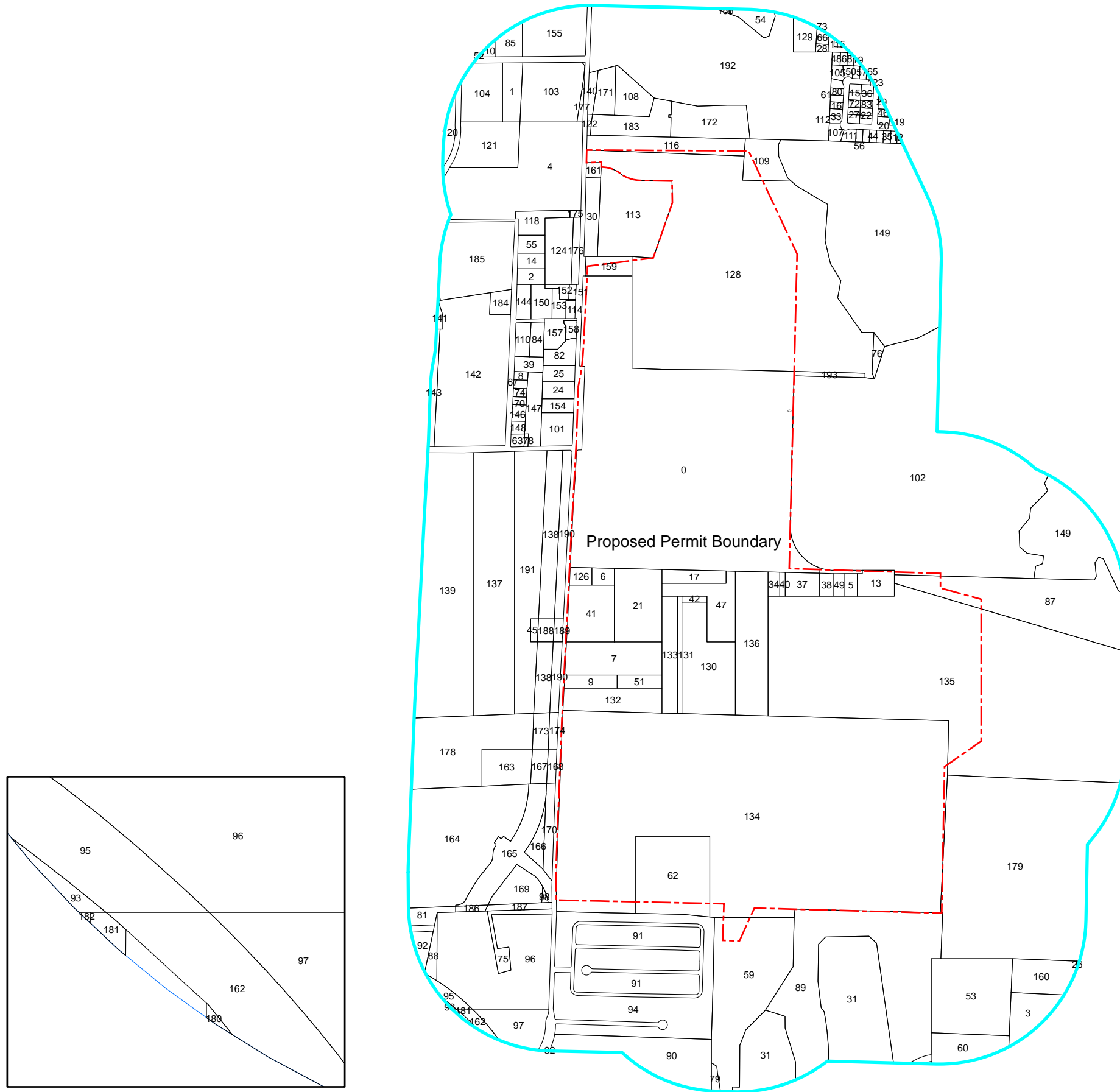

- Proposed Permit Boundary
- Landowners\_Denton\_CAD2
- 0.25-Mile Radius

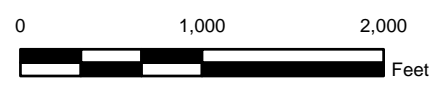

F-560

LANDOWNERS

FIGURE I-3.2

THIS DOCUMENT IS RELEASED  
FOR REGULATORY REVIEW  
ONLY AND IS NOT INTENDED  
FOR BIDDING OR  
CONSTRUCTION PURPOSES.

Adjacent Landowners List

- |     |   |     |  |
|-----|---|-----|--|
| 0.  | DENTON, CITY OF<br>MUNICIPAL BUILDING<br>215 E MCKINNEY ST, DENTON, TX 76201        | 11. | MORROWM PHILIP D & REBECCA<br>5216 PAULIE DR<br>DENTON, TX 76208             |
| 1.  | SALLY BEAUTY SUPPLY CO INC<br>ATTN TAX DEPARTMENT<br>PO BOX 90220, DENTON, TX 76202 | 12. | CARRUTH, ERNEST M<br>5308 KAYANNE LN<br>DENTON, TX 76208                     |
| 2.  | CALVERT, BOBBY G & BARBARA<br>1207 BRIDGES ST<br>DENTON, TX 76208                   | 13. | DENTON, CITY OF<br>MUNICIPAL BUILDING<br>215 E MCKINNEY ST, DENTON, TX 76201 |
| 3.  | SUSAR FARMS, INC<br>5493 EDWARDS RD<br>DENTON, TX 76208                             | 14. | JOHNSON, TERRY D<br>1205 BRIDGES ST<br>DENTON, TX 76208                      |
| 4.  | DENTON COUNTY<br>110 W HICKORY ST<br>DENTON, TX 76201                               | 15. | DETTMER, JORG<br>905 COLE AVE<br>DENTON, TX 76208                            |
| 5.  | DENTON, CITY OF<br>MUNICIPAL BUILDING<br>215 E MCKINNEY ST, DENTON, TX 76201        | 16. | MULKEY, ANNETTE BLUM<br>912 COLE AVE<br>DENTON, TX 76208                     |
| 6.  | DENTON, CITY OF<br>MUNICIPAL BUILDING<br>215 E MCKINNEY ST, DENTON, TX 76201        | 17. | DENTON, CITY OF<br>MUNICIPAL BUILDING<br>215 E MCKINNEY ST, DENTON, TX 76201 |
| 7.  | DENTON, CITY OF<br>MUNICIPAL BUILDING<br>215 E MCKINNEY ST, DENTON, TX 76201        | 18. | WILLIFORD, ADAM<br>912 JEFFREY DR<br>DENTON, TX 76208                        |
| 8.  | JOHNSON, KELSEY CATHERINE<br>1307 BRIDGES ST<br>DENTON, TX 76208                    | 19. | HARRIS, MICHAEL J<br>5212 PAULIE DR<br>DENTON, TX 76208                      |
| 9.  | DENTON, CITY OF<br>MUNICIPAL BUILDING<br>215 E MCKINNEY ST, DENTON, TX 76201        | 20. | CHACONA, GEORGIA ANN<br>5300 KAYANNE LN<br>DENTON, TX 76208                  |
| 10. | FEDERAL LAND BANK ASN<br>PO BOX A<br>DENTON, TX 76202                               | 21. | DENTON, CITY OF<br>MUNICIPAL BUILDING<br>215 E MCKINNEY ST, DENTON, TX 76201 |

- |   |   |
|---|---|
| <p>22. PARADA, EDWIN &amp; LIZABETH G ALFARO<br/>912 GLENNGARY WAY<br/>DENTON, TX 76208</p> <p>23. CARTWRIGHT, JOHN L<br/>5221 ABBY WAY<br/>DENTON, TX 76208</p> <p>24. DENTON, CITY OF<br/>MUNICIPAL BUILDING<br/>215 E MCKINNEY ST, DENTON, TX 76201</p> <p>25. DENTON, CITY OF<br/>MUNICIPAL BUILDING<br/>215 E MCKINNEY ST, DENTON, TX 76201</p> <p>26. WARE, NATHANIEL KYLE &amp; COURTNEY<br/>4099 SWISHER RD<br/>DENTON, TX 76208</p> <p>27. BROWN, CHEYLON<br/>913 COLE AVE<br/>DENTON, TX 76208</p> <p>28. ROBBINS, WILFORD M &amp; NANCY<br/>812 KOSSMAN DR<br/>DENTON, TX 76208</p> <p>29. SANCHEZ, TONJA<br/>909 GLENNGARY WAY<br/>DENTON, TX 76208</p> <p>30. DENTON, CITY OF<br/>MUNICIPAL BUILDING<br/>215 E MCKINNEY ST, DENTON, TX 76201</p> <p>31. TIMBER LINKS APARTMENTS LLC<br/>C/O THE BASCOM GROUP LLC<br/>26 CORPORATE PARK STE 200, IRVINE,<br/>CA 92606</p> <p>32. SLP-MURPHY GP LLC<br/>4120 W SPRING CREEK PKWY STE 200B<br/>PLANO, TX 75024</p> <p>33. WEAVER, KARL<br/>5060 ANN LN<br/>FORT WORTH, TX 76140</p> | <p>34. DENTON, CITY OF<br/>MUNICIPAL BUILDING<br/>215 E MCKINNEY ST, DENTON, TX 76201</p> <p>35. GRIFFIN, JAMES &amp; AZA<br/>5304 KAYANNE LN<br/>DENTON, TX 76208</p> <p>36. GARSIA, MELITON JURADO<br/>904 GLENNGARY WAY<br/>DENTON, TX 76208</p> <p>37. DENTON, CITY OF<br/>MUNICIPAL BUILDING<br/>215 E MCKINNEY ST, DENTON, TX 76201</p> <p>38. DENTON, CITY OF<br/>MUNICIPAL BUILDING<br/>215 E MCKINNEY ST, DENTON, TX 76201</p> <p>39. 4S FAMILY INVESTORS LLC<br/>2001 NAVAJO ST<br/>DENTON, TX 76209</p> <p>40. DENTON, CITY OF<br/>MUNICIPAL BUILDING<br/>215 E MCKINNEY ST, DENTON, TX 76201</p> <p>41. DENTON, CITY OF<br/>MUNICIPAL BUILDING<br/>215 E MCKINNEY ST, DENTON, TX 76201</p> <p>42. DENTON, CITY OF<br/>MUNICIPAL BUILDING<br/>215 E MCKINNEY ST, DENTON, TX 76201</p> <p>43. GRIFFITH, SHARON D &amp; CURTIS W<br/>905 GLENNGARY WAY<br/>DENTON, TX 76208</p> <p>44. WILSON, JONATHAN R &amp; JAMIE D<br/>5224 KAYANNE LN<br/>DENTON, TX 76208</p> <p>45. RTS &amp; M LLC<br/>1124 GRASSMERE DR<br/>RICHARDSON, TX 75080</p> |
|---|---|

46. PIXIE PROPERTIES LLC  
5280 SHOSHONE DR  
FRISCO, TX 75034
47. DENTON, CITY OF  
MUNICIPAL BUILDING  
215 E MCKINNEY ST, DENTON, TX 76201
48. AMH 2014-1 BORROWER LLC  
12015 WHITMAN LN  
DALLAS, TX 75230
49. DENTON, CITY OF  
MUNICIPAL BUILDING  
215 E MCKINNEY ST, DENTON, TX 76201
50. APPLGATE, CORRIE R & ROBERT W  
5213 ABBY WAY  
DENTON, TX 76208
51. DENTON, CITY OF  
MUNICIPAL BUILDING  
215 E MCKINNEY ST, DENTON, TX 76201
52. DENTON CENTRAL APPRAISAL DIST  
PO BOX 2816  
DENTON, TX 76202
53. WILLIS, GUY WADE  
5367 EDWARDS RD  
DENTON, TX 76208
54. BCI REAL ESTATE VENTURES, LP  
525 S CARROLL BLVD STE 100  
DENTON, TX 76201
55. MAYS, LARRY W  
1201 BRIDGES ST  
DENTON, TX 76208
56. SISSON PROPERTIES LLC  
PO BOX 936  
LAKE DALLAS, TX 75065
57. SCHUMAKER, CHRISTINE  
5217 ABBY WAY  
DENTON, TX 76208
58. LAMARCHE, ELIZABETH A  
5209 PAULIE DR  
DENTON, TX 76208
59. TIMBER LINKS APARTMENTS LLC  
C/O THE BASCOM GROUP LLC  
26 CORPORATE PARK STE 200,  
IRVINE, CA 92606
60. WILLIS, GUY WADE  
5367 EDWARDS RD  
DENTON, TX 76208
61. KLEIN, ERIK DANIEL & KLEIN, STEVE A  
908 COLE AVE  
DENTON, TX 76208
62. DENTON, CITY OF  
MUNICIPAL BUILDING  
215 E MCKINNEY ST, DENTON,  
TX 76201
63. LEVINGS, BRYAN C  
2900 SPENCER RD  
DENTON, TX 76208
64. RAGLAND, DEDRA  
800 KOSSMAN DR  
DENTON, TX 76208
65. WILLIAMS, KEVIN & TONYA  
5225 ABBY WAY  
DENTON, TX 76208
66. HUMPHRIES, JANICE  
808 KOSSMAN DR  
DENTON, TX 76208
67. RIVAS, RUBEN  
808 SYCAMORE ST  
BURLINSON, TX 76028
68. CORRIGAN, THOMAS L  
5208 PAULIE DR  
DENTON, TX 76208

- |   |  |
|---|--|
| <p>69. SOLIS, DANIEL &amp; SALINAS, YESENIA<br/>5220 KAYANNE LN<br/>DENTON, TX 76208</p> <p>70. HOLCOM, MARK R &amp; TAMITHA<br/>5940 MOUNT VIEW RD<br/>ANTIOCH, TN 37013</p> <p>71. DENTON, CITY OF<br/>MUNICIPAL BUILDING<br/>215 E MCKINNEY ST, DENTON, TX 76201</p> <p>72. PATEL, TARUNKUMAR J &amp; TRUSHA B<br/>909 COLE AVE<br/>DENTON, TX 76249</p> <p>73. JIMENEZ, JUAN<br/>804 KOSSMAN DR<br/>DENTON, TX 76208</p> <p>74. MAYO, SUZANNE<br/>2284 COUNTY RD 333<br/>SPUR, TX 79370</p> <p>75. DONNELLY, ROBERT P<br/>3900 QUAILCREEK RD<br/>DENTON, TX 76208</p> <p>76. DENTON, CITY OF<br/>MUNICIPAL BUILDING<br/>215 E MCKINNEY ST, DENTON, TX 76201</p> <p>77. LUCIO, ADOLFO &amp; BLANCA<br/>&amp; LUCIO, ROGELIA<br/>901 GLENNGARY WAY<br/>DENTON, TX 76208</p> <p>78. LEVINGS, BRYAN C<br/>2900 SPENCER RD<br/>DENTON, TX 76208</p> <p>79. DENTON, CITY OF<br/>MUNICIPAL BUILDING<br/>215 E MCKINNEY ST, DENTON, TX 76201</p> <p>80. WINKLE, JOE, EVAN &amp; MACY NICHOLE<br/>ROUSSEAU<br/>904 COLE AVE<br/>DENTON, TX 76208</p> | <p>81. QUAIL CREEK SOUTH, LP<br/>10210 N CENTRAL EXPY STE 300<br/>DALLAS, TX 75231</p> <p>82. DENTON, CITY OF<br/>MUNICIPAL BUILDING<br/>215 E MCKINNEY ST, DENTON, TX 76201</p> <p>83. COLE, CHARLES B SR &amp; MARY J<br/>908 GLENNGARY WAY<br/>DENTON, TX 76208</p> <p>84. STALLCUP, JENNIFER M<br/>3914 GAYLA LN<br/>DENTON, TX 76208</p> <p>85. DENTON CENTRAL APPRAISAL DIST<br/>PO BOX 2816<br/>DENTON, TX 76202</p> <p>86. CADAR, CORNEL &amp; DINA<br/>5220 PAULIE DR<br/>DENTON, TX 76208</p> <p>87. DENTON, CITY OF<br/>MUNICIPAL BUILDING<br/>215 E MCKINNEY ST, DENTON, TX 76201</p> <p>88. BRITTAIN, QUE &amp; BRENDA<br/>7798 TRUAX CIR<br/>ARGYLE, TX 76226</p> <p>89. TIMBER LINKS APARTMENTS LLC<br/>C/O THE BASCOM GROUP LLC<br/>26 CORPORATE PARK STE 200,<br/>IRVINE, CA 92606</p> <p>90. SLP-MURPHY GP LLC<br/>4120 W SPRING CREEK PKWY STE 200B<br/>PLANO, TX 75024</p> <p>91. PECAN CREEK LLC<br/>31200 NORTHWESTERN HWY<br/>FARMINGTON HILLS, MI 48334</p> <p>92. QUAIL CREEK SOUTH, LP<br/>10210 N CENTRAL EXPY STE 300<br/>DALLAS, TX 75231</p> |
|---|--|



93. DENTON COUNTY TRANSPORTATION  
AUTHORITY  
PO BOX 96  
LEWISVILLE, TX 75067
94. PECAN CREEK LLC  
31200 NORTHWESTERN HWY  
FARMINGTON HILLS, MI 48334
95. DALLAS AREA RAPID TRANSIT  
PO BOX 660163  
DALLAS, TX 75266
96. DONNELLY, ROBERT P  
3900 QUAILCREEK RD  
DENTON, TX 76208
97. MARU CHEN INVESTMENTS LLC  
PO BOX 201544  
ARLINGTON, TX 76006
98. DENTON, CITY OF  
MUNICIPAL BUILDING  
215 E MCKINNEY ST, DENTON, TX 76201
99. HINES, SHAWNTAE D & GREGORY L  
5312 KAYANNE LN  
DENTON, TX 76208
100. HUNNICUTT, LUZ J & BEVERLY GRIEGO  
916 GLENNGARY WAY  
DENTON, TX 76208
101. DENTON, CITY OF  
MUNICIPAL BUILDING  
215 E MCKINNEY ST, DENTON, TX 76201
102. DENTON, CITY OF  
MUNICIPAL BUILDING  
215 E MCKINNEY ST, DENTON, TX 76201
103. SALLY BEAUTY SUPPLY CO INC  
ATTN TAX DEPARTMENT  
PO BOX 90220, DENTON, TX 76202
104. SALLY BEAUTY SUPPLY CO INC  
ATTN TAX DEPARTMENT  
PO BOX 90220, DENTON, TX 76202
105. COMPEAN, MARTHA M  
5209 ABBY WAY  
DENTON, TX 76208
106. HAYWARD, CAROLYN G  
4201 CREEK FALLS DR  
CORINTH, TX 76208
107. COWART, CHAD & TYLEE L  
5204 KAYANNE LN  
DENTON, TX 76208
108. SHIN AI GROUP INC  
621 W COLLEGE ST  
GRAPEVINE, TX 76051
109. DENTON, CITY OF  
MUNICIPAL BUILDING  
215 E MCKINNEY ST, DENTON, TX 76201
110. KRAUSS, DAVID L ETAL  
3912 GAYLA LN  
DENTON, TX 76208
111. RUBIO, ROXANA & RUBIO, ASHLEY  
& MERINO, MARTA  
5208 KAYANNE LN  
DENTON, TX 76208
112. HANSEN, JON M & BRENDA L  
920 COLE AVE  
DENTON, TX 76208
113. CROWN COMMUNICATIONS INC  
4017 WASHINGTON RD PMB 353  
MC MURRAY, PA 15317
114. DENTON, CITY OF  
MUNICIPAL BUILDING  
215 E MCKINNEY ST, DENTON, TX 76201
115. HAYSE, NANCY J  
5205 PAULIE DR  
DENTON, TX 76208
116. DENTON, CITY OF  
MUNICIPAL BUILDING  
215 E MCKINNEY ST, DENTON, TX 76201

- |   |  |
|---|--|
| <p>117. FLEMMING, BRANDON T &amp; JESSICA<br/>ELIZABETH<br/>917 GLENNGARY WAY<br/>DENTON, TX 76208</p> <p>118. OWEN, WADE B<br/>4017 ROXBURY<br/>DENTON, TX 76210</p> <p>119. SARTOR, JUDY DARLENE<br/>&amp; TERESA ANN STARR<br/>916 JEFFREY DR<br/>DENTON, TX 76208</p> <p>120. DENTON COUNTY<br/>110 W HICKORY ST<br/>DENTON, TX 76201</p> <p>121. HULCHER FAMILY ENTERPRISES LLLP<br/>PO BOX 271<br/>DENTON, TX 76202</p> <p>122. DENTON, CITY OF<br/>MUNICIPAL BUILDING<br/>215 E MCKINNEY ST, DENTON, TX 76201</p> <p>123. MARTIN, GRACIE M<br/>900 GLENNGARY WAY<br/>DENTON, TX 76208</p> <p>124. DUNCAN, J G<br/>PO BOX 1<br/>DENTON, TX 76202</p> <p>125. NOEL, JEROME D<br/>901 COLE AVE<br/>DENTON, TX 76208</p> <p>126. DENTON, CITY OF<br/>MUNICIPAL BUILDING<br/>215 E MCKINNEY ST, DENTON, TX 76201</p> <p>127. FERNANDEZ, MANUEL SEGUNDO MUNOZ<br/>&amp; JUANA ELIANA CONSTANZO MOLINA<br/>PO BOX 210706<br/>DALLAS, TX 75211</p> | <p>128. DENTON, CITY OF<br/>MUNICIPAL BUILDING<br/>215 E MCKINNEY ST, DENTON, TX 76201</p> <p>129. RODRIGUEZ, EDIBERTO A<br/>5094 E MCKINNEY ST<br/>DENTON, TX 76208</p> <p>130. DENTON, CITY OF<br/>MUNICIPAL BUILDING<br/>215 E MCKINNEY ST,<br/>DENTON, TX 76201</p> <p>131. DENTON, CITY OF<br/>MUNICIPAL BUILDING<br/>215 E MCKINNEY ST,<br/>DENTON, TX 76201</p> <p>132. DENTON, CITY OF<br/>MUNICIPAL BUILDING<br/>215 E MCKINNEY ST,<br/>DENTON, TX 76201</p> <p>133. DENTON, CITY OF<br/>MUNICIPAL BUILDING<br/>215 E MCKINNEY ST,<br/>DENTON, TX 76201</p> <p>134. DENTON, CITY OF<br/>MUNICIPAL BUILDING<br/>215 E MCKINNEY ST,<br/>DENTON, TX 76201</p> <p>135. DENTON, CITY OF<br/>MUNICIPAL BUILDING<br/>215 E MCKINNEY ST,<br/>DENTON, TX 76201</p> <p>136. DENTON, CITY OF<br/>MUNICIPAL BUILDING<br/>215 E MCKINNEY ST,<br/>DENTON, TX 76201</p> <p>137. RTS &amp; M LLC<br/>1124 GRASSMERE DR<br/>RICHARDSON, TX 75080</p> |
|---|--|

- |  |   |
|--|---|
| <p>138. DENTON, CITY OF<br/>MUNICIPAL BUILDING<br/>215 E MCKINNEY ST, DENTON, TX 76201</p> <p>139. RTS &amp; M LLC<br/>1124 GRASSMERE DR<br/>RICHARDSON, TX 75080</p> <p>140. DENTON, CITY OF<br/>MUNICIPAL BUILDING<br/>215 E MCKINNEY ST, DENTON, TX 76201</p> <p>141. TROY INVESTMENT CO 12, LP<br/>PO BOX 3817<br/>BROWNSVILLE, TX 78523</p> <p>142. SPENCER TX PARTNERS LLC<br/>3424 PEACHTREE RD, STE 300<br/>ATLANTA, GA 30326</p> <p>143. DBT PORCUPINE L1<br/>490 S HIGHLAND AVE<br/>PITTSBURGH, PA 15206</p> <p>144. WAGES, CATHERINE<br/>3915 GAYLA LN<br/>DENTON, TX 76208</p> <p>145. LUSTER, ROBERT DALE &amp; JANET LA MAE<br/>1315 BRIDGES ST<br/>DENTON, TX 76208</p> <p>146. LUSTER, ROBERT DALE &amp; JANET LA MAE<br/>1315 BRIDGES ST<br/>DENTON, TX 76208</p> <p>147. DENTON, CITY OF<br/>MUNICIPAL BUILDING<br/>215 E MCKINNEY ST, DENTON, TX 76201</p> <p>148. NAVA, YAZMIN SOBERANES &amp;<br/>SOBERANES, ARTURO<br/>1321 BRIDGES ST<br/>DENTON, TX 76208</p> <p>149. DENTON, CITY OF<br/>MUNICIPAL BUILDING<br/>215 E MCKINNEY ST, DENTON, TX 76201</p> | <p>150. WAGES, CATHERINE<br/>3915 GAYLA LN<br/>DENTON, TX 76208</p> <p>151. DENTON, CITY OF<br/>MUNICIPAL BUILDING<br/>215 E MCKINNEY ST, DENTON, TX 76201</p> <p>152. CLAY, CARL K<br/>2940 LAS CAMPANAS DR<br/>DALLAS, TX 75234</p> <p>153. MATZINGER, YUUVONNE<br/>3919 GAYLA LN<br/>DENTON, TX 76208</p> <p>154. DENTON, CITY OF<br/>MUNICIPAL BUILDING<br/>215 E MCKINNEY ST, DENTON, TX 76201</p> <p>155. MRLP PECAN CREEK BC LLC<br/>4922 CHRISTI LN<br/>AUBREY, TX 76227</p> <p>156. BAYLOR UNIVERSITY<br/>ONE BEAR PL # 97110<br/>WACO, TX 76798</p> <p>157. BARBER, LUCY I TR OF BARBER FAMILY<br/>TRUST<br/>2009 MARK TWAIN LN<br/>DENTON, TX 76210</p> <p>158. DENTON, CITY OF<br/>MUNICIPAL BUILDING<br/>215 E MCKINNEY ST, DENTON, TX 76201</p> <p>159. DENTON, CITY OF<br/>MUNICIPAL BUILDING<br/>215 E MCKINNEY ST, DENTON, TX 76201</p> <p>160. WILLIS, GUY WADE &amp; LINDA M<br/>5367 EDWARDS RD<br/>DENTON, TX 76208</p> <p>161. DENTON, CITY OF<br/>MUNICIPAL BUILDING<br/>215 E MCKINNEY ST, DENTON, TX 76201</p> |
|--|---|

162. DALLAS AREA RAPID TRANSIT  
PO BOX 660163  
DALLAS, TX 75266
163. NELMS, KEVIN & GREB, RICHARD A &  
NANCY A  
2100 S MAYHILL RD  
DENTON, TX 76208
164. NELMS, KEVIN & GREB, RICHARD A &  
NANCY A  
2100 S MAYHILL RD  
DENTON, TX 76208
165. DENTON, CITY OF  
MUNICIPAL BUILDING  
215 E MCKINNEY ST, DENTON, TX 76201
166. DENTON, CITY OF  
MUNICIPAL BUILDING  
215 E MCKINNEY ST, DENTON, TX 76201
167. DENTON, CITY OF  
MUNICIPAL BUILDING  
215 E MCKINNEY ST, DENTON, TX 76201
168. DENTON, CITY OF  
MUNICIPAL BUILDING  
215 E MCKINNEY ST, DENTON, TX 76201
169. NELMS, KEVIN & GREB, RICHARD A &  
NANCY A  
2100 S MAYHILL RD  
DENTON, TX 76208
170. DENTON, CITY OF  
MUNICIPAL BUILDING  
215 E MCKINNEY ST, DENTON, TX 76201
171. MILES LAND CO INC.  
PO BOX 639  
LAKE DALLAS, TX 75065
172. SHIN AI GROUP INC  
621 W COLLEGE ST  
GRAPEVINE, TX 76051
173. DENTON, CITY OF  
MUNICIPAL BUILDING  
215 E MCKINNEY ST, DENTON, TX 76201
174. DENTON, CITY OF  
MUNICIPAL BUILDING  
215 E MCKINNEY ST, DENTON, TX 76201
175. DENTON, CITY OF  
MUNICIPAL BUILDING  
215 E MCKINNEY ST, DENTON, TX 76201
176. DENTON, CITY OF  
MUNICIPAL BUILDING  
215 E MCKINNEY ST, DENTON, TX 76201
177. DENTON, CITY OF  
MUNICIPAL BUILDING  
215 E MCKINNEY ST, DENTON, TX 76201
178. HAGGARD, WILMA LIV TR, HAGGARD,  
MARILYN & HOLEMAN, BARBARA TRS  
5300 WHITING WAY  
DENTON, TX 76208
179. TERRAFIRMA HOLDINGS LLC  
7600 BRADFORD PEAR DR  
IRVING, TX 75063
180. HALLFORD, RAY TRUSTEE  
C/O SBA TOWERS V, LLC  
8051 CONGRESS AVE,  
BOCA RATON, FL 38487
181. HALLFORD, RAY TRUSTEE  
3307 FAR VIEW DR  
AUSTIN, TX 78730
182. COLUMBIA MEDICAL CENT OF DENTON  
C/O HCA  
ATTN TAX DEPT 38239  
PO BOX 1504 NASHVILLE, TN 37202
183. KUKAHI CORPORATE SOLUTIONS INC  
801 BRIGHTON AVE  
SOUTHLAKE, TX 76092
184. DAWSON, JOHN L SR & FRANCES J  
480 ASPEN DR  
AUSTIN, TX 78737

185. NGP V DENTON TX, LLC  
1650 TYSONS BLVD, STE 200  
MCLEAN, VA 22102
186. DENTON, CITY OF  
MUNICIPAL BUILDING  
215 E MCKINNEY ST, DENTON, TX 76201
187. QUAIL CREEK SOUTH, LP  
10210 N CENTRAL EXPY STE 300  
DALLAS, TX 75231
188. DENTON, CITY OF  
MUNICIPAL BUILDING  
215 E MCKINNEY ST, DENTON, TX 76201
189. DENTON, CITY OF  
MUNICIPAL BUILDING  
215 E MCKINNEY ST, DENTON, TX 76201
190. DENTON, CITY OF  
MUNICIPAL BUILDING  
215 E MCKINNEY ST, DENTON, TX 76201
191. RTS & M LLC  
1124 GRASSMERE DR  
RICHARDSON, TX 75080
192. DENTON, CITY OF  
MUNICIPAL BUILDING  
215 E MCKINNEY ST, DENTON, TX 76201
193. DENTON, CITY OF  
MUNICIPAL BUILDING  
215 E MCKINNEY ST, DENTON, TX 76201

AMH 2014-1 BORROWER LLC  
12015 WHITMAN LN  
DALLAS TX 75230

APPLEGATE CORRIE R & ROBERT W  
5213 ABBY WAY  
DENTON TX 76208

BARBER LUCY I TR OF BARBER FAMILY  
TRUST  
2009 MARK TWAIN LN  
DENTON TX 76210

BAYLOR UNIVERSITY  
ONE BEAR PL # 97110  
WACO TX 76798

BCI REAL ESTATE VENTURES LP  
525 S CARROLL BLVD STE 100  
DENTON TX 76201

BRITTAIN QUE & BRENDA  
7798 TRUAX CIR  
ARGYLE TX 76226

BROWN CHEYLON  
913 COLE AVE  
DENTON TX 76208

CADAR CORNEL & DINA  
5220 PAULIE DR  
DENTON TX 76208

CALVERT BOBBY G & BARBARA  
1207 BRIDGES ST  
DENTON TX 76208

CARRUTH ERNEST M  
5308 KAYANNE LN  
DENTON TX 76208

CARTWRIGHT JOHN L  
5221 ABBY WAY  
DENTON TX 76208

CHACONA GEORGIA ANN  
5300 KAYANNE LN  
DENTON TX 76208

CLAY CARL K  
2940 LAS CAMPANAS DR  
DALLAS TX 75234

COLE CHARLES B SR & MARY J  
908 GLENNGARY WAY  
DENTON TX 76208

COLUMBIA MEDICAL CENT OF DENTON  
C/O HCA  
ATTN TAX DEPT 38239  
PO BOX 1504  
NASHVILLE TN 37202

COMPEAN MARTHA M  
5209 ABBY WAY  
DENTON TX 76208

CORRIGAN THOMAS L  
5208 PAULIE DR  
DENTON TX 76208

COWART CHAD & TYLEE L  
5204 KAYANNE LN  
DENTON TX 76208

CROWN COMMUNICATIONS INC  
4017 WASHINGTON RD PMB 353  
MC MURRAY PA 15317

DALLAS AREA RAPID TRANSIT  
PO BOX 660163  
DALLAS TX 75266

DAWSON JOHN L SR & FRANCES J  
480 ASPEN DR  
AUSTIN TX 78737

DBT PORCUPINE L1  
490 S HIGHLAND AVE  
PITTSBURGH PA 15206

DENTON CENTRAL APPRAISAL DIST  
PO BOX 2816  
DENTON TX 76202

DENTON COUNTY  
110 W HICKORY ST  
DENTON TX 76201

DENTON COUNTY TRANSPORTATION  
AUTHORITY  
PO BOX 96  
LEWISVILLE TX 75067

DENTON CITY OF  
MUNICIPAL BUILDING  
215 E MCKINNEY ST  
DENTON TX 76201

DETTMER JORG  
905 COLE AVE  
DENTON TX 76208

DONNELLY ROBERT P  
3900 QUAILCREEK RD  
DENTON TX 76208

DUNCAN J G  
PO BOX 1  
DENTON TX 76202

FEDERAL LAND BANK ASN  
PO BOX A  
DENTON TX 76202

FERNANDEZ MANUEL SEGUNDO MUNOZ &  
JUANA ELIANA CONSTANZO MOLINA  
PO BOX 210706  
DALLAS TX 75211

FLEMMING BRANDON T & JESSICA  
ELIZABETH  
917 GLENNGARY WAY  
DENTON TX 76208

GARSIA MELITON JURADO  
904 GLENNGARY WAY  
DENTON TX 76208

GRIFFIN JAMES & AZA  
5304 KAYANNE LN  
DENTON TX 76208

GRIFFITH SHARON D & CURTIS W  
905 GLENNGARY WAY  
DENTON TX 76208

HAGGARD WILMA LIV TR HAGGARD  
MARILYN & HOLEMAN BARBARA TRS  
5300 WHITING WAY  
DENTON TX 76208

HALLFORD RAY TRUSTEE  
C/O SBA TOWERS V LLC  
8051 CONGRESS AVE  
BOCA RATON FL 38487

HANSEN JON M & BRENDA L  
920 COLE AVE  
DENTON TX 76208

HARRIS MICHAEL J  
5212 PAULIE DR  
DENTON TX 76208

HAYSE NANCY J  
5205 PAULIE DR  
DENTON TX 76208

HAYWARD CAROLYN G  
4201 CREEK FALLS DR  
CORINTH TX 76208

HINES SHAWNTAE D & GREGORY L  
5312 KAYANNE LN  
DENTON TX 76208

HOLCOM MARK R & TAMITHA  
5940 MOUNT VIEW RD  
ANTIOCH TN 37013

HULCHER FAMILY ENTERPRISES LLLP  
PO BOX 271  
DENTON TX 76202

HUMPHRIES JANICE  
808 KOSSMAN DR  
DENTON TX 76208

HUNNICUTT LUZ J & BEVERLY GRIEGO  
916 GLENNGARY WAY  
DENTON TX 76208

JIMENEZ JUAN  
804 KOSSMAN DR  
DENTON TX 76208

JOHNSON KELSEY CATHERINE  
1307 BRIDGES ST  
DENTON TX 76208

JOHNSON TERRY D  
1205 BRIDGES ST  
DENTON TX 76208

KLEIN ERIK DANIEL & KLEIN STEVE A  
908 COLE AVE  
DENTON TX 76208

KRAUSS DAVID L ETAL  
3912 GAYLA LN  
DENTON TX 76208

KUKAHI CORPORATE SOLUTIONS INC  
801 BRIGHTON AVE  
SOUTHLAKE TX 76092

KRAUSS DAVID L ETAL  
3912 GAYLA LN  
DENTON TX 76208

LAMARCHE ELIZABETH A  
5209 PAULIE DR  
DENTON TX 76208

LEVINGS BRYAN C  
2900 SPENCER RD  
DENTON TX 76208

LUCIO ADOLFO & BLANCA & LUCIO  
ROGELIA  
901 GLENNGARY WAY  
DENTON TX 76208

LUSTER ROBERT DALE & JANET LA MAE  
1315 BRIDGES ST  
DENTON TX 76208

MARTIN GRACIE M  
900 GLENNGARY WAY  
DENTON TX 76208

MARU CHEN INVESTMENTS LLC  
PO BOX 201544  
ARLINGTON TX 76006

MATZINGER YUUVONNE  
3919 GAYLA LN  
DENTON TX 76208

MAYO SUZANNE  
2284 COUNTY RD 333  
SPUR TX 79370

MAYS LARRY W  
1201 BRIDGES ST  
DENTON TX 76208

MILES LAND CO INC.  
PO BOX 639  
LAKE DALLAS TX 75065

MORROWM PHILIP D & REBECCA  
5216 PAULIE DR  
DENTON TX 76208

MRLP PECAN CREEK BC LLC  
4922 CHRISTI LN  
AUBREY TX 76227

MULKEY ANNETTE BLUM  
912 COLE AVE  
DENTON TX 76208

NAVA YAZMIN SOBERANES & SOBERANES  
ARTURO  
1321 BRIDGES ST  
DENTON TX 76208

NELMS KEVIN & GREB RICHARD A &  
NANCY A  
2100 S MAYHILL RD  
DENTON TX 76208

NGP V DENTON TX LLC  
1650 TYSONS BLVD STE 200  
MCLEAN VA 22102

NOEL JEROME D  
901 COLE AVE  
DENTON TX 76208

OWEN WADE B  
4017 ROXBURY  
DENTON TX 76210

PARADA EDWIN & LIZABETH G ALFARO  
912 GLENNGARY WAY  
DENTON TX 76208

PATEL TARUNKUMAR J & TRUSHA B  
909 COLE AVE  
DENTON TX 76249

PECAN CREEK LLC  
31200 NORTHWESTERN HWY  
FARMINGTON HILLS MI 48334

PIXIE PROPERTIES LLC  
5280 SHOSHONE DR  
FRISCO TX 75034

QUAIL CREEK SOUTH LP  
10210 N CENTRAL EXPY STE 300  
DALLAS TX 75231

RAGLAND DEDRA  
800 KOSSMAN DR  
DENTON TX 76208

RIVAS RUBEN  
808 SYCAMORE ST  
BURLENSON TX 76028

ROBBINS WILFORD M & NANCY  
812 KOSSMAN DR  
DENTON TX 76208

RODRIGUEZ EDIBERTO A  
5094 E MCKINNEY ST  
DENTON TX 76208

RTS & M LLC  
1124 GRASSMERE DR  
RICHARDSON TX 75080

RUBIO ROXANA & RUBIO ASHLEY &  
MERINO MARTA  
5208 KAYANNE LN  
DENTON TX 76208

SALLY BEAUTY SUPPLY CO INC  
ATTN TAX DEPARTMENT  
PO BOX 90220  
DENTON TX 76202

SANCHEZ TONJA  
909 GLENNGARY WAY  
DENTON TX 76208

SARTOR JUDY DARLENE & TERESA ANN  
STARR  
916 JEFFREY DR  
DENTON TX 76208

SCHUMAKER CHRISTINE  
5217 ABBY WAY  
DENTON TX 76208

SHIN AI GROUP INC  
621 W COLLEGE ST  
GRAPEVINE TX 76051

SISSON PROPERTIES LLC  
PO BOX 936  
LAKE DALLAS TX 75065

SLP-MURPHY GP LLC  
4120 W SPRING CREEK PKWY STE 200B  
PLANO TX 75024

SOLIS DANIEL & SALINAS YESENIA  
5220 KAYANNE LN  
DENTON TX 76208



SPENCER TX PARTNERS LLC  
3424 PEACHTREE RD STE 300  
ATLANTA GA 30326

STALLCUP JENNIFER M  
3914 GAYLA LN  
DENTON TX 76208

SUSAR FARMS INC  
5493 EDWARDS RD  
DENTON TX 76208

TERRAFIRMA HOLDINGS LLC  
7600 BRADFORD PEAR DR  
IRVING TX 75063

TIMBER LINKS APARTMENTS LLC  
C/O THE BASCOM GROUP LLC  
26 CORPORATE PARK STE 200  
IRVINE CA 92606

TROY INVESTMENT CO 12 LP  
PO BOX 3817  
BROWNSVILLE TX 78523

WAGES CATHERINE  
3915 GAYLA LN  
DENTON TX 76208

WARE NATHANIEL KYLE & COURTNEY  
4099 SWISHER RD  
DENTON TX 76208

WEAVER KARL  
5060 ANN LN  
FORT WORTH TX 76140

WILLIAMS KEVIN & TONYA  
5225 ABBY WAY  
DENTON TX 76208

WILLIFORD ADAM  
912 JEFFREY DR  
DENTON TX 76208

WILLIS GUY WADE  
5367 EDWARDS RD  
DENTON TX 76208

WILLIS GUY WADE & LINDA M  
5367 EDWARDS RD  
DENTON TX 76208

WILSON JONATHAN R & JAMIE D  
5224 KAYANNE LN  
DENTON TX 76208

WINKLE JOE EVAN & MACY NICHOLE  
ROUSSEAU  
904 COLE AVE  
DENTON TX 76208

4S FAMILY INVESTORS LLC  
2001 NAVAJO ST  
DENTON TX 76209